

Welcome to the West Area Planning Committee

- This planning committee meeting is held in public, but it is not a public meeting.
- There will be opportunity for the public to address the committee on each application.
- • If you wish to speak for or against a planning application, you will need to have either requested it in advance, or fill out and hand in one of the available speaker forms.
- Information on meeting protocol and conduct at committee is set out in the Code of Practice.
- You can find a copy of the Code of Practice in the committee agenda, just before the first planning application report.

www.oxford.gov.uk

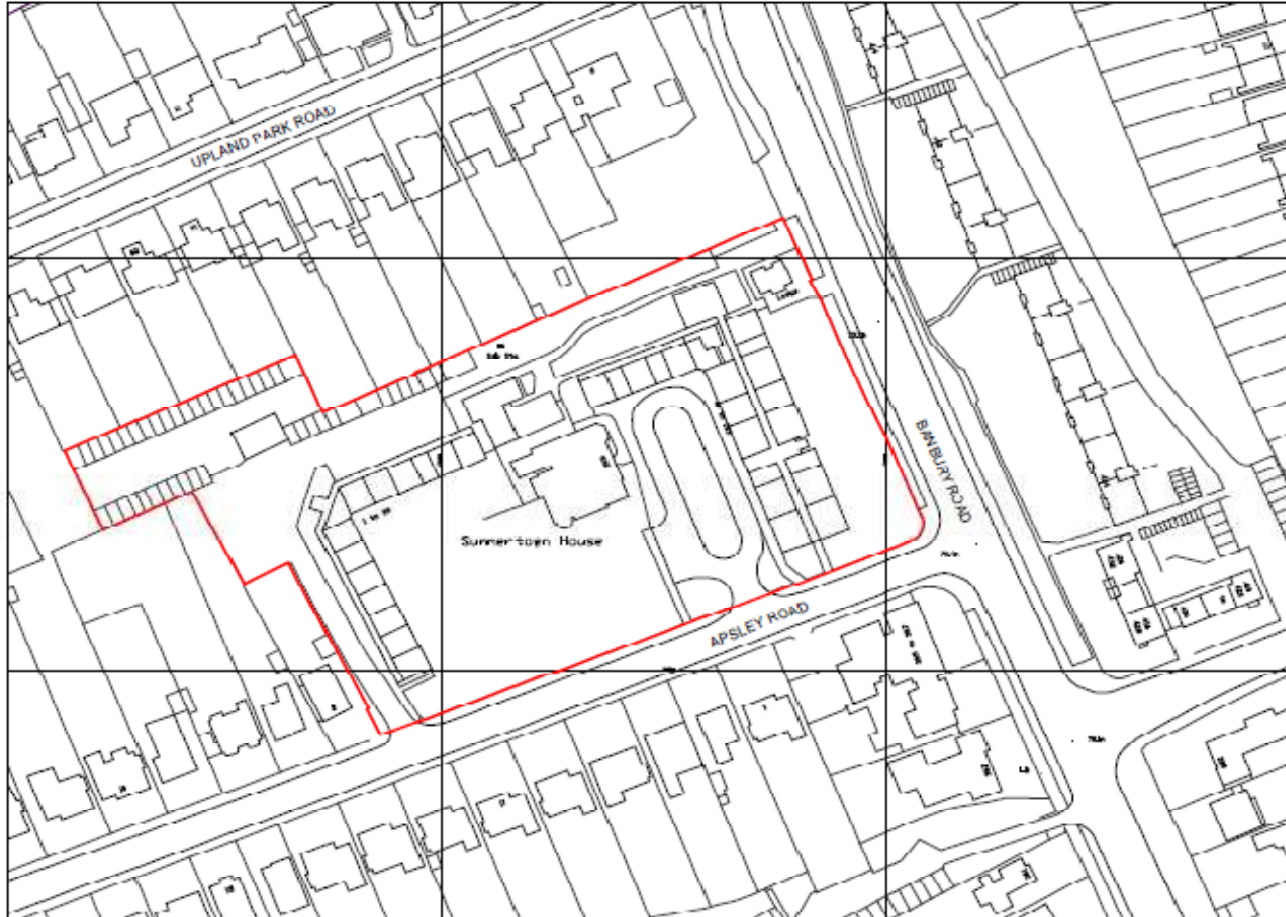





Banbury Road elevation



Banbury Road elevation



Oval elevation



Summertown House



Existing cycle store at rear



Banbury Road Elevation

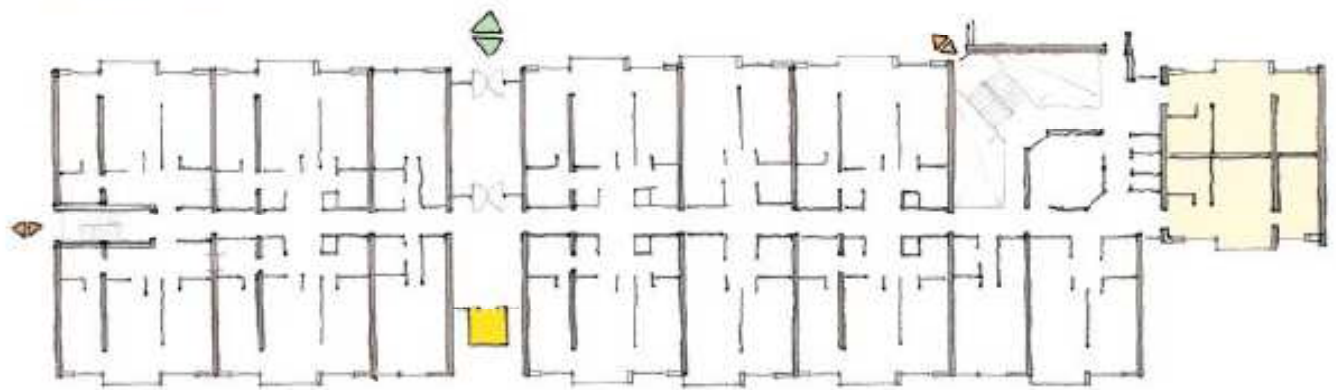

Ground Floor Plan

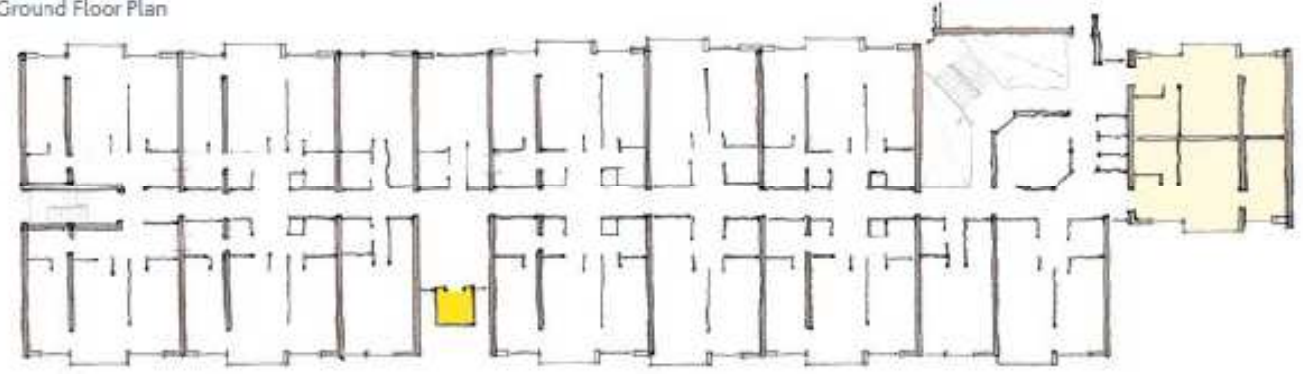

Upper Floor Plan

Lift and Stair Option 1

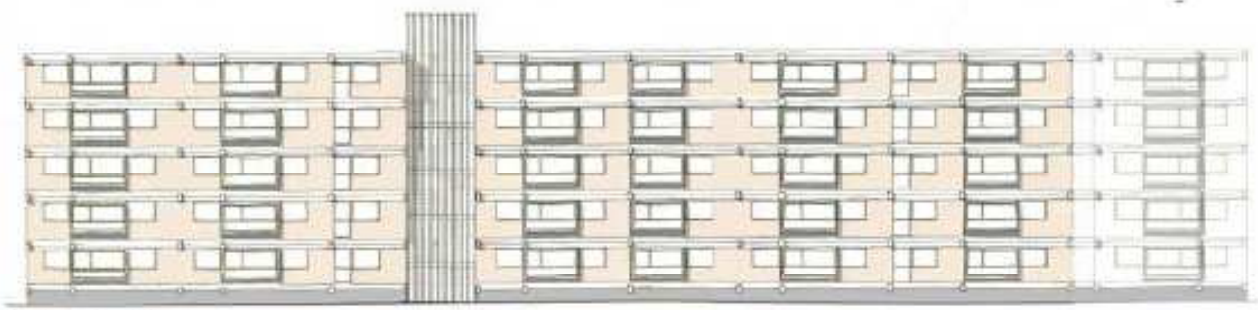

Barbury Road Elevation



Ground Floor Plan

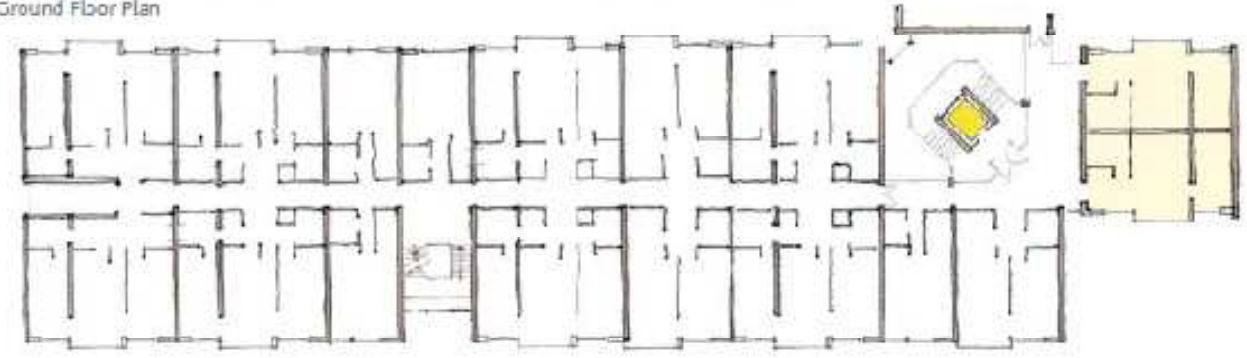

Upper Floor Plan

Lift and Stair Option 2



Example of Proposed Timber-slat Rain-screen Cladding System
(Final system material choice subject to approval of sample panels on site)



Example of Proposed Timber-slat Rain-screen Cladding System
(Final system material choice subject to approval of sample panels on site)

- GENERAL NOTE:**
- 1 All dimensions to be checked onsite.
 - 2 Use agreed dimensions only, if there is any doubt, call.
 - 3 Refer to Engineer's drawings and specifications for alterations and services information.
 - 4 Any discrepancies between drawings and Engineer's drawings to be reported to the Architect immediately.

Rev No	By	CHK	DATE

Prepared by

Berman Guedes Stettin
Architects + Engineers

250 Dundas Street West SUITE 400 TORONTO, ONTARIO M5G 1R8	416-593-8888 416-593-8889 416-593-8890
---	--

Project

**International House
Bathurst Road**

Client

Concord University

Title

Proposed Typical Bay

Scale: 1:50	Client Printing
Sheet: 11	

Drawing Number: **2312-A-05-020**



Preliminary view of the proposed new facade

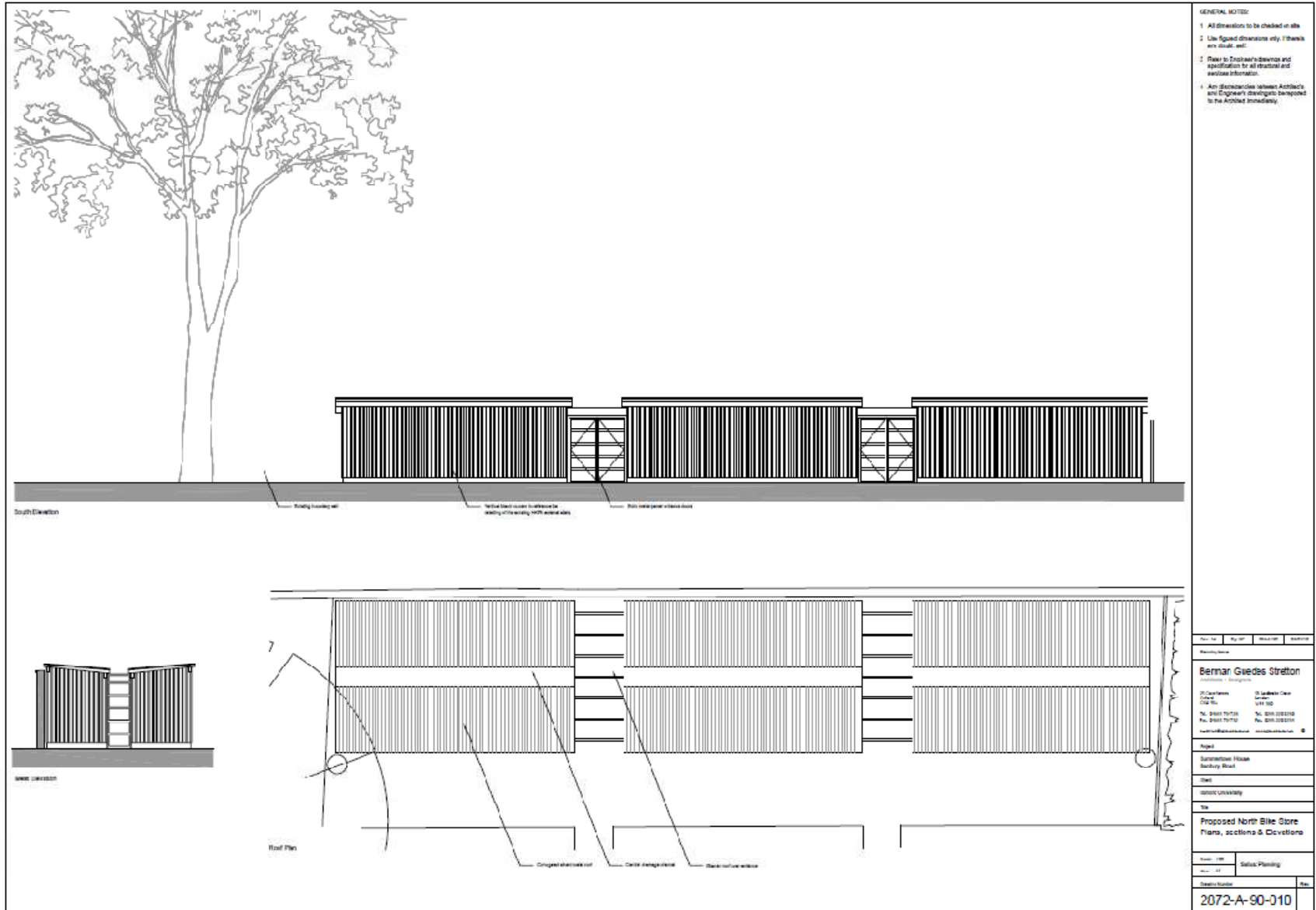

Proposed Northern Cycle Store

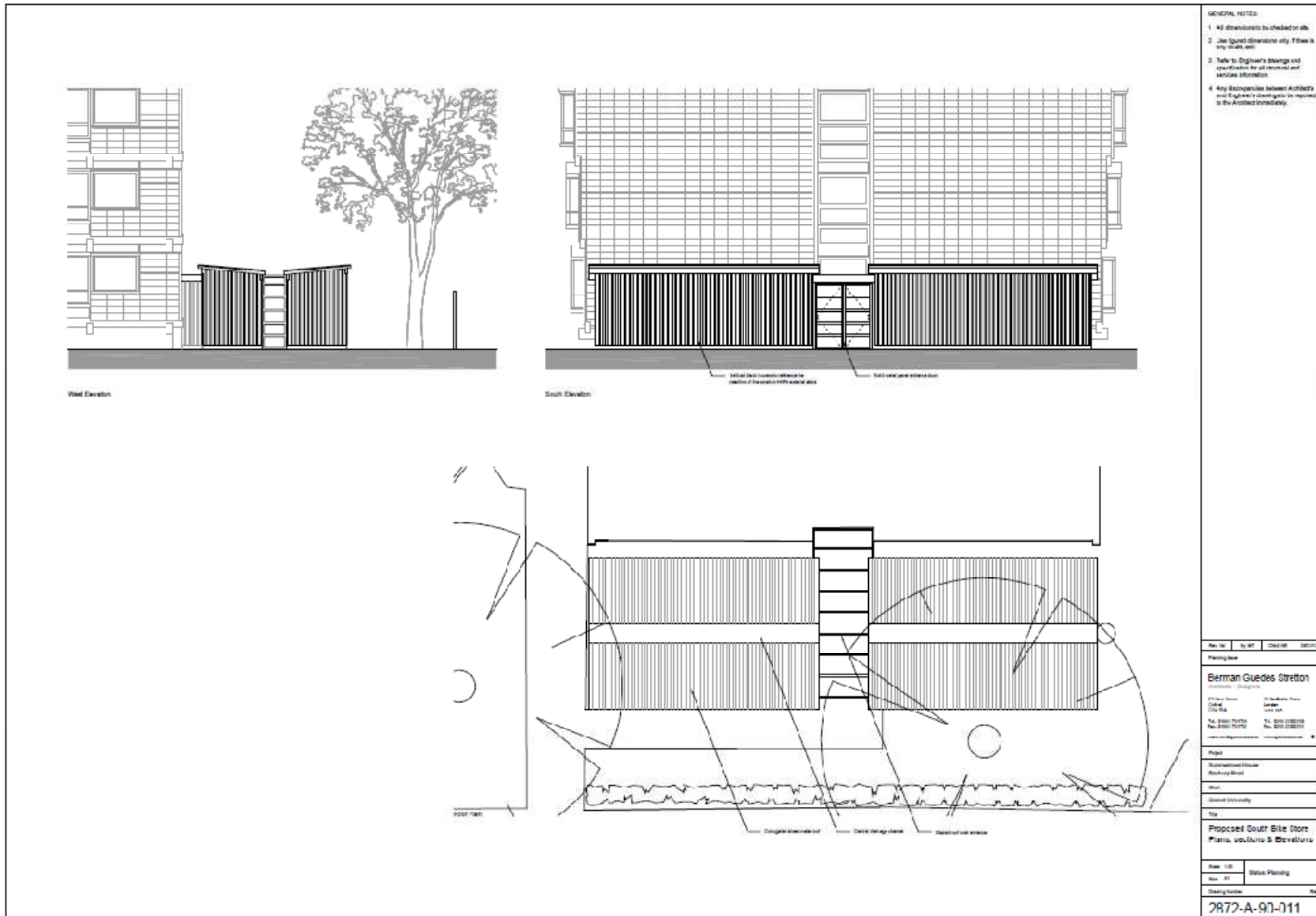

Proposed Southern Cycle Store

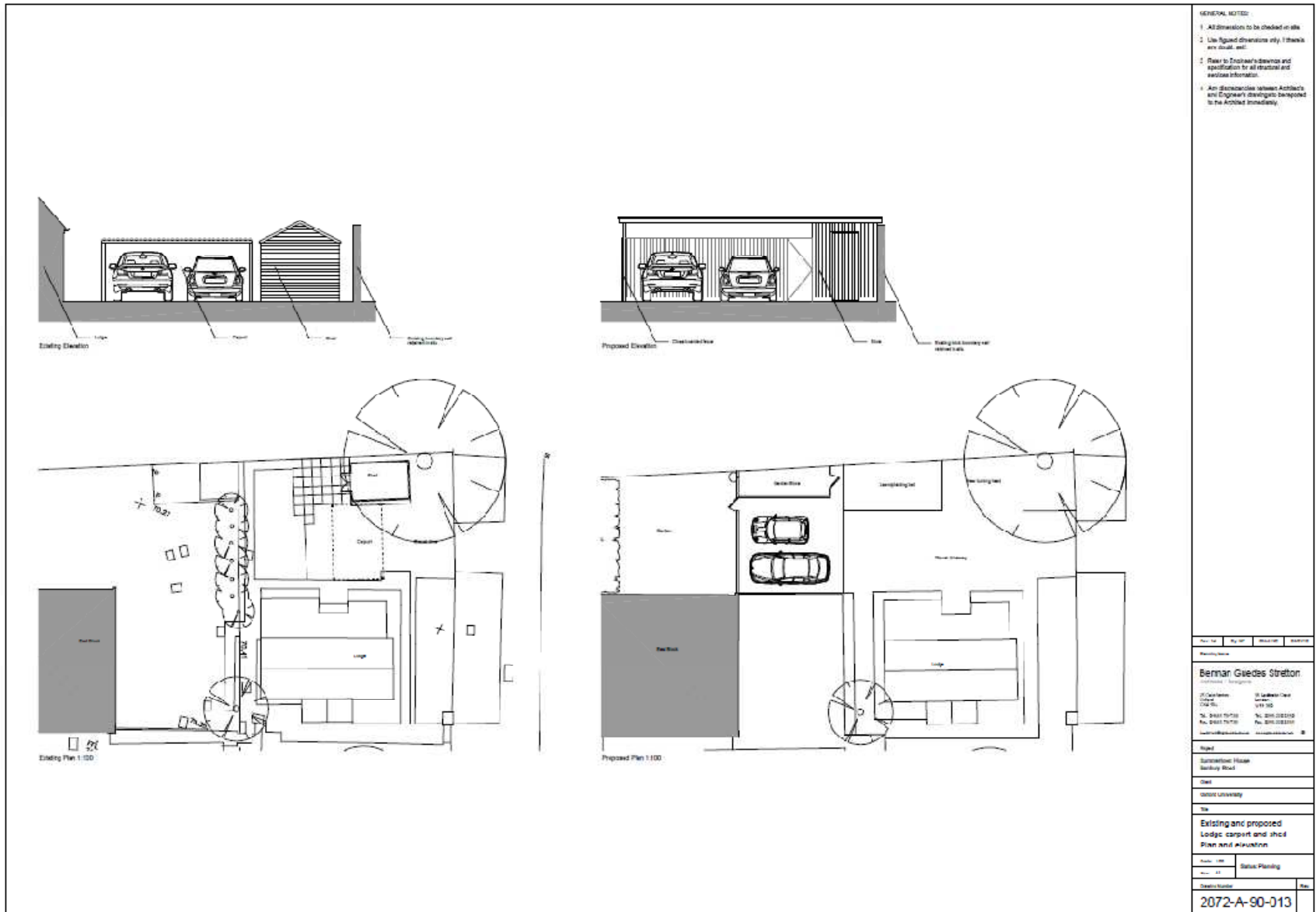

Lodge car port and shed

This page is intentionally left blank